SITE 1: PENDLETON ST. AND ST. ASAPH ST.

	PARKING SUMMARY	
SPOTS SAVED	SPOTS LOST	SPOTS GAINED
3	0	0

PARKING SPOT SAVED

PARKING SPOT LOST

PARKING SPOT GAINED

NOTE: WESTBOUND BUS STOP RELOCATED TO FARSIDE OF INTERSECTION.

1"=10'

10 0 05 10

N

va811.com Dig With CARE

KNOW WHAT'S BELOW. CALL BEFORE YOU DIG. DIAL 811 IN VIRGINIA OR 1-800-552-7001

100% DESIGN

CITY OF ALEXANDRIA, VIRGINIA
DEPARTMENT OF PROJECT IMPLEMENTATION
301 KING STREET
ALEXANDRIA, VIRGINIA 22313

REVISIONS

DATE	BY	DESCRIPTION

ALEXANDRIA PROJECT NO.: N/A
DATE OF PLAN ISSUANCE: N/A
CONSULTANT PROJECT ID.: N/A
DESIGNED BY: CB DATE: 12/11/15
DRAWN BY: MN DATE: 12/11/15
CHECKED BY: AG DATE: 12/11/15
APPROVED BY: MB DATE: 12/11/15

NEW FREEDOM GRANT PEDESTRIAN IMPROVEMENT PROJECT

SITE 1 PARKING EXHIBIT

DRAWING

SCALE

SHEET OF 38

SITE 2: PENDLETON ST. AND COLUMBUS ST.

	PARKING SUMMARY	
SPOTS SAVED	SPOTS LOST	SPOTS GAINED
5	4	4

PARKING SPOT SAVED

PARKING SPOT LOST

PARKING SPOT GAINED

NOTES: WESTBOUND BUS STOP RELOCATED TO FARSIDE OF INTERSECTION.
EASTBOUND BUS STOP RELOCATED TO FARSIDE OF INTERSECTION.

1"=10'

10 0 05 10

N

va811.com Dig With CARE

KNOW WHAT'S BELOW. CALL BEFORE YOU DIG. DIAL 811 IN VIRGINIA OR 1-800-552-7001

100% DESIGN

CITY OF ALEXANDRIA, VIRGINIA
DEPARTMENT OF PROJECT IMPLEMENTATION
301 KING STREET
ALEXANDRIA, VIRGINIA 22313

REVISIONS

DATE	BY	DESCRIPTION

ALEXANDRIA PROJECT NO.: N/A
DATE OF PLAN ISSUANCE: N/A
CONSULTANT PROJECT ID.: N/A
DESIGNED BY: CB DATE: 12/11/15
DRAWN BY: MN DATE: 12/11/15
CHECKED BY: AG DATE: 12/11/15
APPROVED BY: MB DATE: 12/11/15

NEW FREEDOM GRANT PEDESTRIAN IMPROVEMENT PROJECT

SITE 2 PARKING EXHIBIT

DRAWING

SCALE

SHEET OF 38

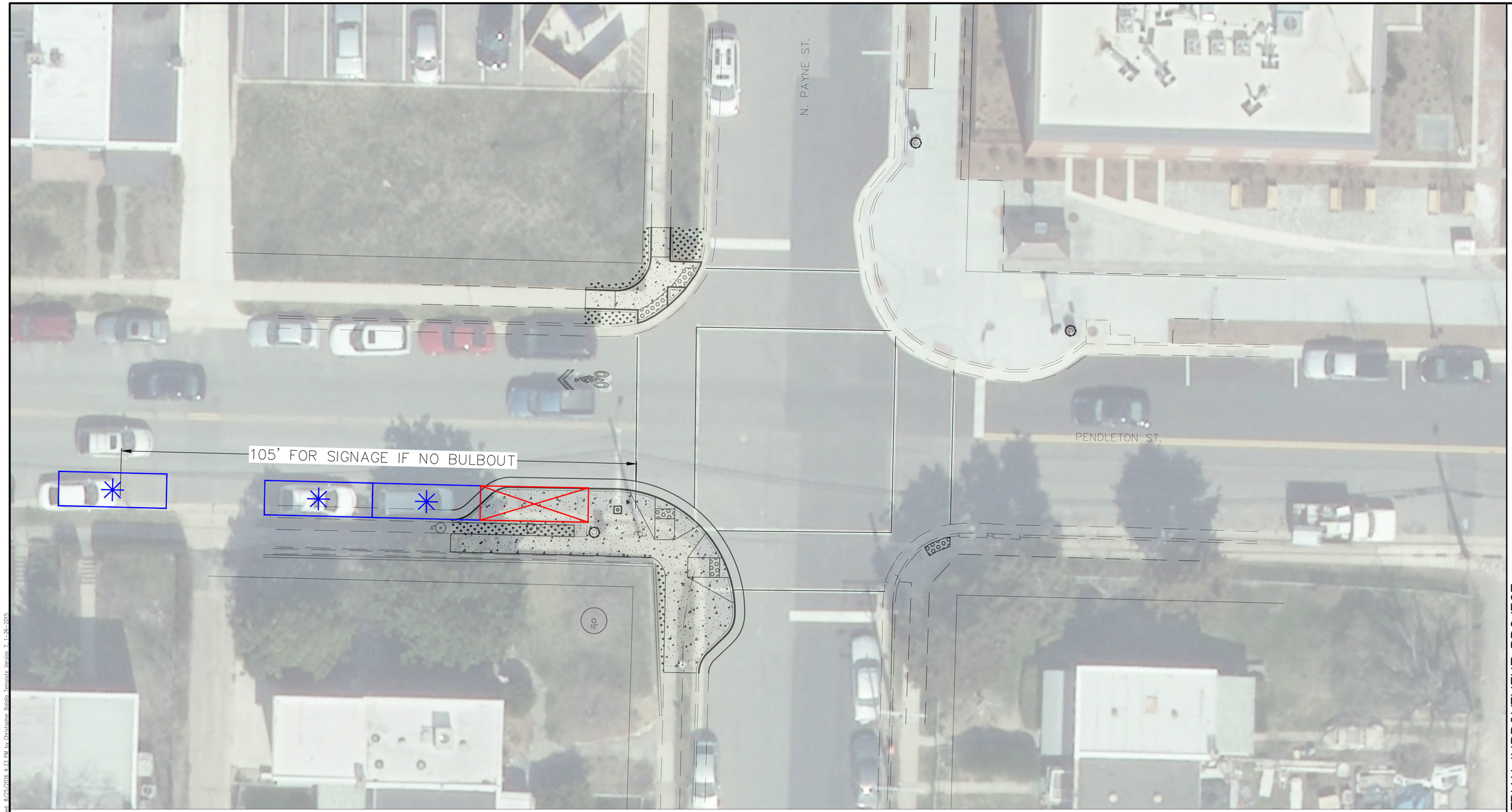

SITE 3: PENDLETON ST. AND PAYNE ST.

	PARKING SUMMARY	
SPOTS SAVED	SPOTS LOST	SPOTS GAINED
3	1	0

PARKING SPOT SAVED

PARKING SPOT LOST

PARKING SPOT GAINED

NOTE: EAST BOUND BUS STOP LOCATION REMAINS.

N

1"=10'

10 0 05 10

va811.com Dig With CARE

KNOW WHAT'S BELOW. CALL BEFORE YOU DIG. DIAL 811 IN VIRGINIA OR 1-800-552-7001

100% DESIGN

CITY OF ALEXANDRIA, VIRGINIA
DEPARTMENT OF PROJECT IMPLEMENTATION
301 KING STREET
ALEXANDRIA, VIRGINIA 22313

REVISIONS

DATE	BY	DESCRIPTION

ALEXANDRIA PROJECT NO.: N/A
DATE OF PLAN ISSUANCE: N/A
CONSULTANT PROJECT ID.: N/A
DESIGNED BY: CB DATE: 12/11/15
DRAWN BY: MN DATE: 12/11/15
CHECKED BY: AG DATE: 12/11/15
APPROVED BY: MB DATE: 12/11/15

NEW FREEDOM GRANT PEDESTRIAN IMPROVEMENT PROJECT

SITE 3 PARKING EXHIBIT

DRAWING

SCALE

SHEET OF 38

SITE 4: PENDLETON ST. AND WEST ST.

	PARKING SUMMARY	
SPOTS SAVED	SPOTS LOST	SPOTS GAINED
3	1	0

PARKING SPOT SAVED

PARKING SPOT LOST

PARKING SPOT GAINED

NOTE: WEST BOUND BUS STOP LOCATION REMAINS.

1"=10'

10 0 05 10

N

va811.com Dig With CARE

KNOW WHAT'S BELOW. CALL BEFORE YOU DIG. DIAL 811 IN VIRGINIA OR 1-800-552-7001

100% DESIGN

CITY OF ALEXANDRIA, VIRGINIA
DEPARTMENT OF PROJECT IMPLEMENTATION
301 KING STREET
ALEXANDRIA, VIRGINIA 22313

REVISIONS

DATE	BY	DESCRIPTION

ALEXANDRIA PROJECT NO.: N/A
DATE OF PLAN ISSUANCE: N/A
CONSULTANT PROJECT ID.: N/A
DESIGNED BY: CB DATE: 12/11/15
DRAWN BY: MN DATE: 12/11/15
CHECKED BY: AG DATE: 12/11/15
APPROVED BY: MB DATE: 12/11/15

NEW FREEDOM GRANT PEDESTRIAN IMPROVEMENT PROJECT

SITE 4 PARKING EXHIBIT

DRAWING

SCALE

SHEET OF 38

SITE 5: MADISON ST. AND HENRY ST.

	PARKING SUMMARY	
SPOTS SAVED	SPOTS LOST	SPOTS GAINED
1	2	0

PARKING SPOT SAVED

PARKING SPOT LOST

(+) PARKING SPOT GAINED

NOTE: BUS BULB AT EXISTING EAST BOUND BUS STOP LOCATION.

N

1"=10'

10 0 05 10

va811.com Dig With CARE

KNOW WHAT'S BELOW. CALL BEFORE YOU DIG. DIAL 811 IN VIRGINIA OR 1-800-552-7001

100% DESIGN

CITY OF ALEXANDRIA, VIRGINIA
DEPARTMENT OF PROJECT IMPLEMENTATION
301 KING STREET
ALEXANDRIA, VIRGINIA 22313

REVISIONS

DATE	BY	DESCRIPTION

ALEXANDRIA PROJECT NO.: N/A
DATE OF PLAN ISSUANCE: N/A
CONSULTANT PROJECT ID.: N/A
DESIGNED BY: CB DATE: 12/11/15
DRAWN BY: MN DATE: 12/11/15
CHECKED BY: AG DATE: 12/11/15
APPROVED BY: MB DATE: 12/11/15

NEW FREEDOM GRANT PEDESTRIAN IMPROVEMENT PROJECT

SITE 5 PARKING EXHIBIT

DRAWING

SCALE

SHEET OF 38